

DATE	<h1>THARP CABINET ORDER</h1>	FRAMES
JOB #		
Sheet 1 of 8		

Description Schroer		Address 39533 Hilltop Court, Severence (Belmont Farms)	
Name Kim Nohava	WOOD	SOFFIT	
Phone 566-9990	STAIN	DOOR	
Contact Paul	EDGE	DRAWER	
UPPERS	TOPS	FINGERPULLS	
INSTALL	DELIVER	FLOORS	HINGE top: granite

7 1/4" top drawer height

wood:	oak
door:	delaware
drawer:	5 piece
box:	std
glide:	std
crown:	3 5/8
stain:	nutmeg

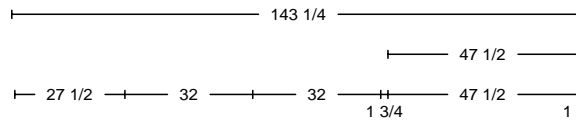

light rail in kitchen

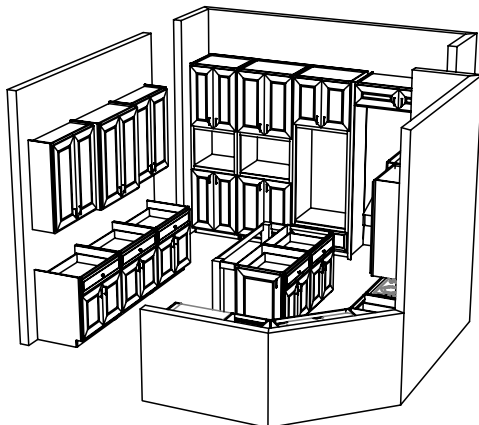
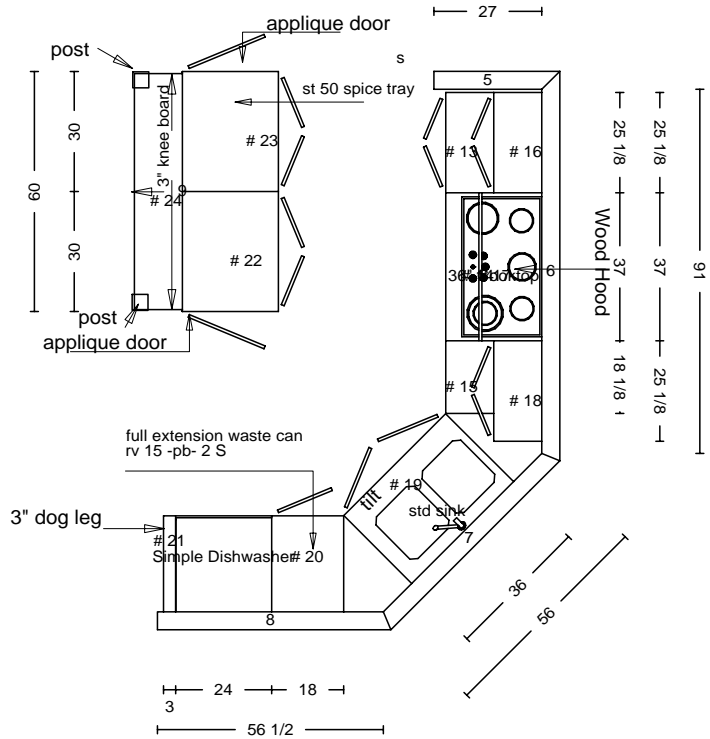
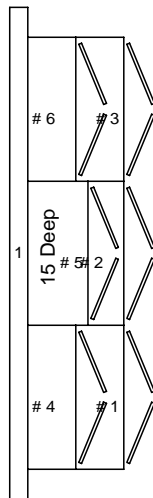
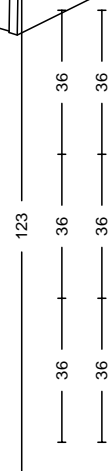
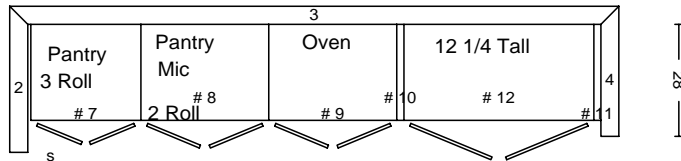
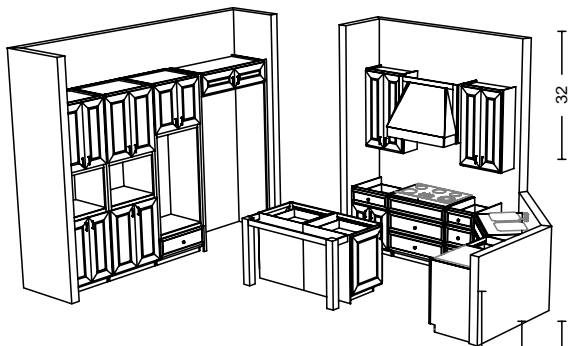

DATE	<h1>THARP CABINET ORDER</h1>			FRAMES	
JOB #					
Sheet 2 of 8					
Description Schroer		Address 39533 Hilltop Court, Severence (Belmont Farms)			
Name Kim Nohava		WOOD	SOFFIT		
Phone 566-9990		STAIN	DOOR		
Contact Paul		EDGE	DRAWER		
UPPERS		TOPS		FINGERPULLS	
INSTALL	DELIVER		FLOORS		HINGE

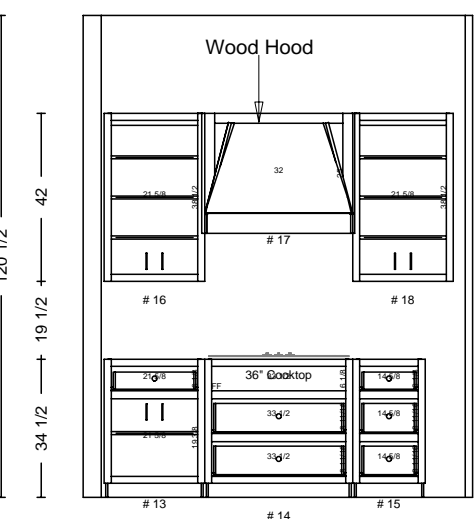
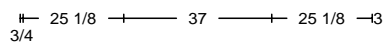
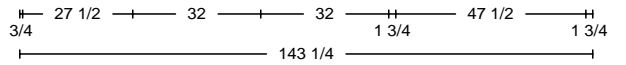
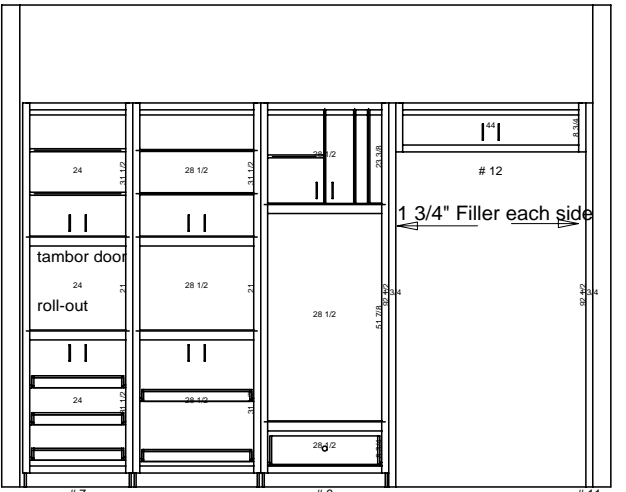
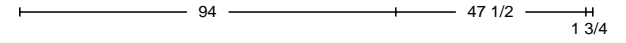
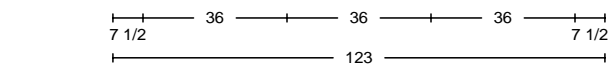
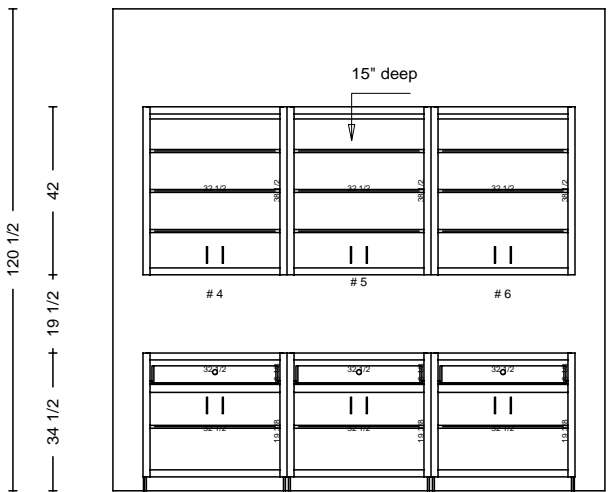
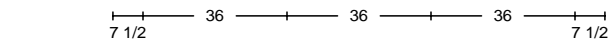

chase above wood hood:  
 3/4" x 4' x 4' veneer mdf  
 2 @ 3/4" X 4" x 12"...finish 2 sides and one face

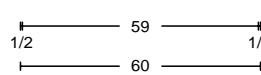
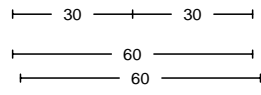
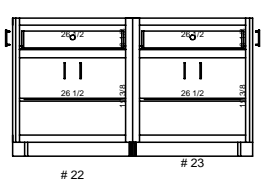
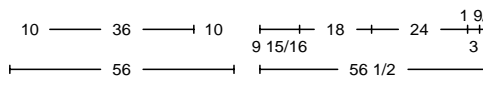
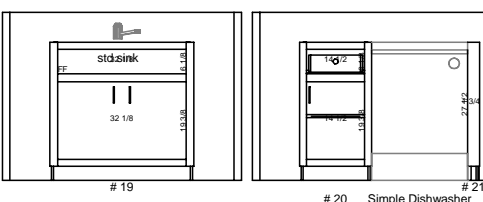
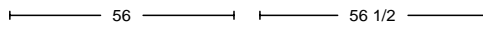

DATE	<h1>THARP CABINET ORDER</h1>		FRAMES	
JOB #				
Sheet 3 of 8				
Description Schroer		Address 39533 Hilltop Court, Severence (Belmont Farms)		
Name Kim Nohava		WOOD	SOFFIT	
Phone 566-9990		STAIN	DOOR	
Contact Paul		EDGE	DRAWER	
UPPERS		TOPS		FINGERPULLS
INSTALL	DELIVER		HINGE	

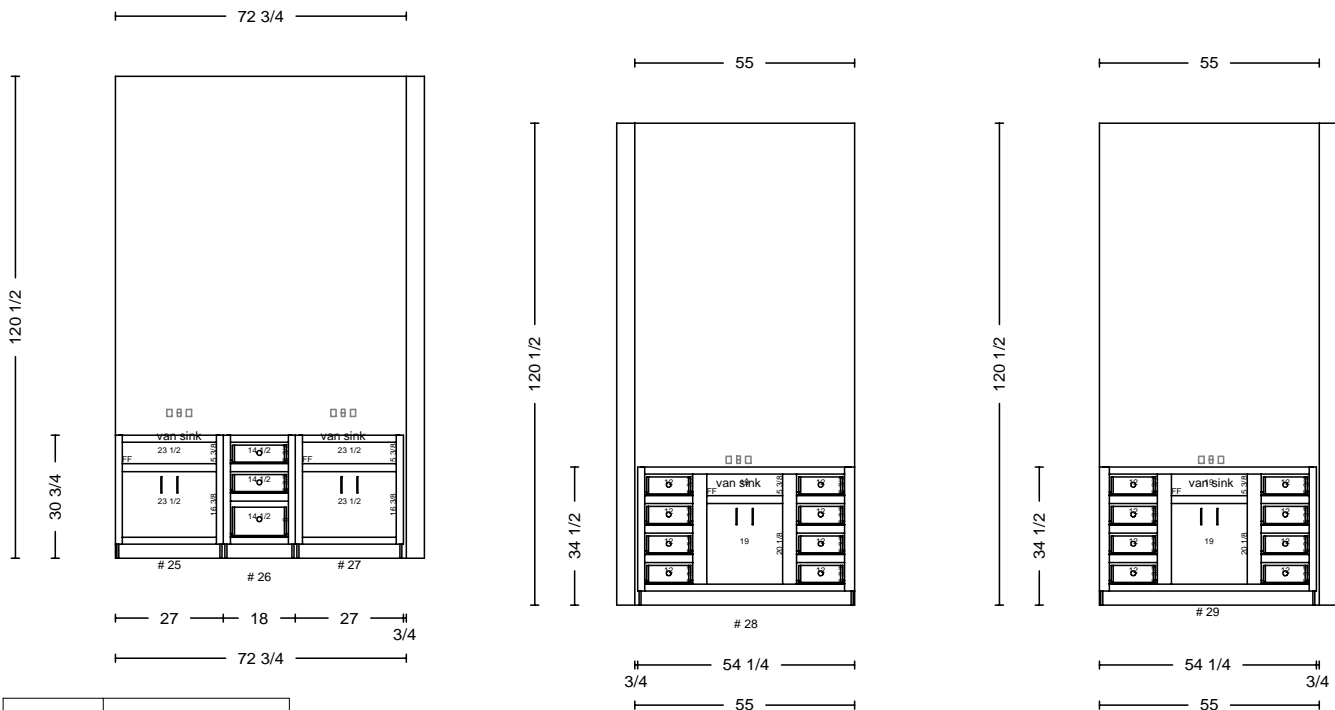
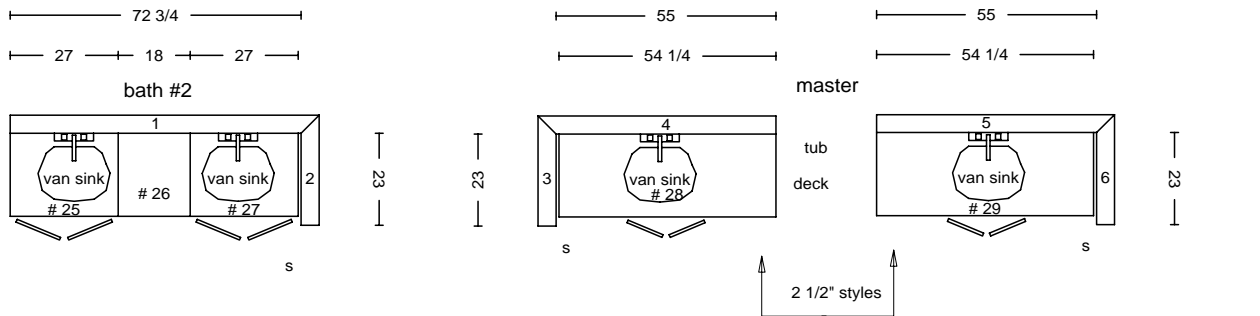

wood:	Oak
door:	Sheffield
drawer:	5 Piece
box:	Standard
glide:	Standard
crown:	None
stain:	Nutmeg

DATE	<h1>THARP CABINET ORDER</h1>			FRAMES	
JOB #					
Sheet 4 of 8					
Description Schroer		Address 39533 Hilltop Court, Severence (Belmont Farms)			
Name Kim Nohava		WOOD		SOFFIT	
Phone 566-9990		STAIN		DOOR	
Contact Paul		EDGE		DRAWER	
UPPERS		TOPS		FINGERPULLS	
INSTALL	DELIVER		FLOORS		HINGE

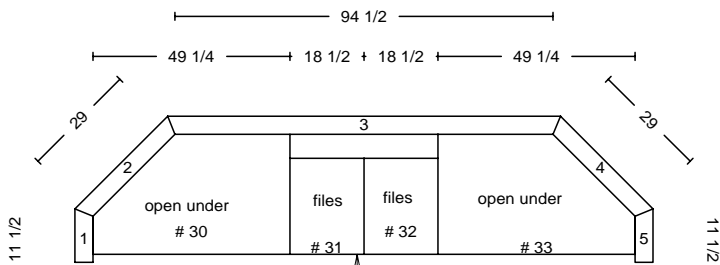

24 Deep Cabinets  
30 Deep Panels

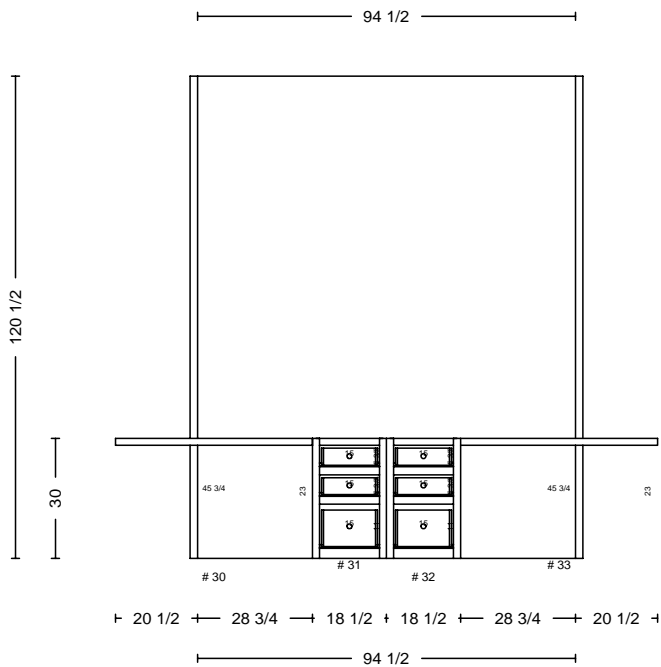

top: plastic lam, no wood edge

wood:	oak
door:	sheffield
drawer:	5 piece
box:	std
glide:	std, file accuride
crown:	no
stain:	nutmeg

DATE	<h1>THARP CABINET ORDER</h1>			FRAMES	
JOB #					
Sheet 5 of 8					
Description Schroer		Address 39533 Hilltop Court, Severence (Belmont Farms)			
Name Kim Nohava		WOOD		SOFFIT	
Phone 566-9990		STAIN		DOOR	
Contact Paul		EDGE		DRAWER	
UPPERS		TOPS		FINGERPULLS	
INSTALL	DELIVER		FLOORS		HINGE

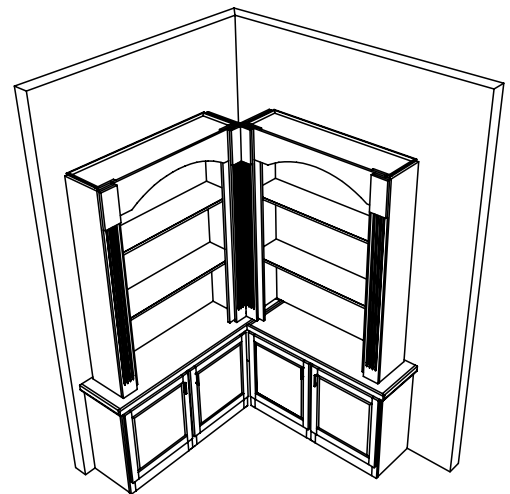
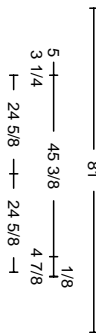
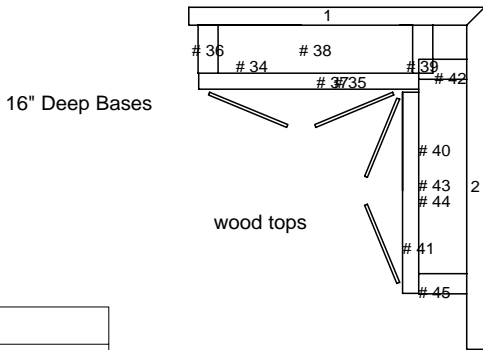
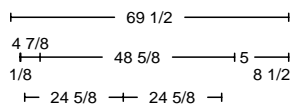

top: wood

wood:	oak
door:	delaware
drawer:	none
box:	none
glide:	none
crown:	3 5/8
stain:	nutmeg

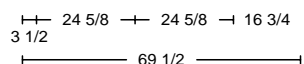
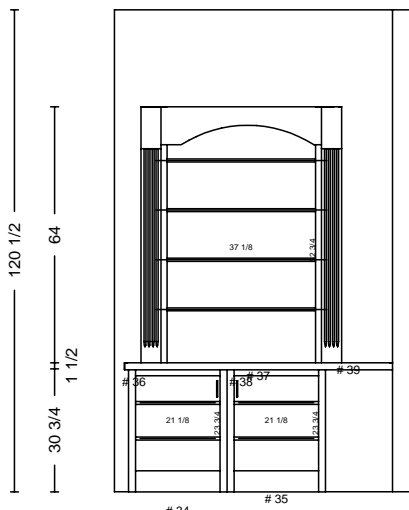
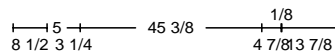

see picture 2 (or talk to ray...important)

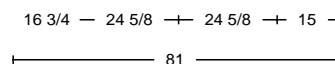
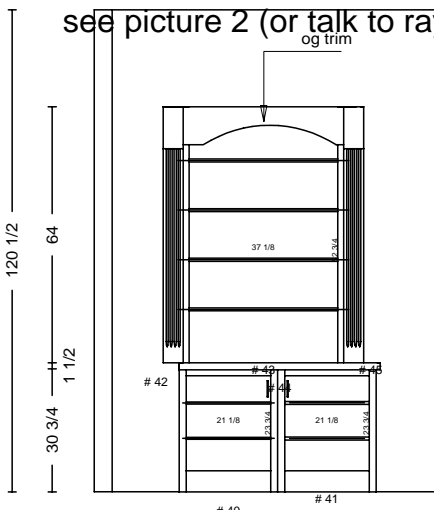

DATE	<h1>THARP CABINET ORDER</h1>			FRAMES	
JOB #					
Sheet 6 of 8					
Description Schroer		Address 39533 Hilltop Court, Severence (Belmont Farms)			
Name Kim Nohava		WOOD	SOFFIT		
Phone 566-9990		STAIN	DOOR		
Contact Paul		EDGE	DRAWER		
UPPERS		TOPS	FINGERPULLS		
INSTALL	DELIVER	FLOORS			HINGE

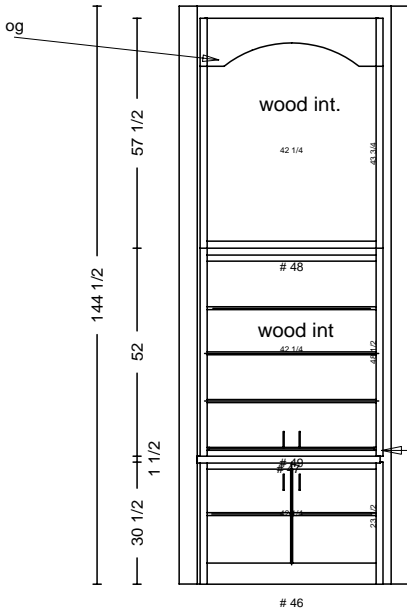
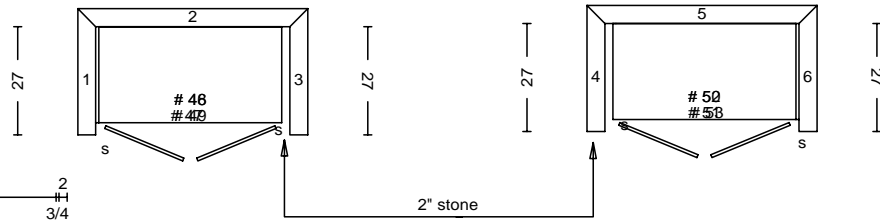

builder supplied crown this room

bottom shelf: roll-out shelf (for tv, see pic)

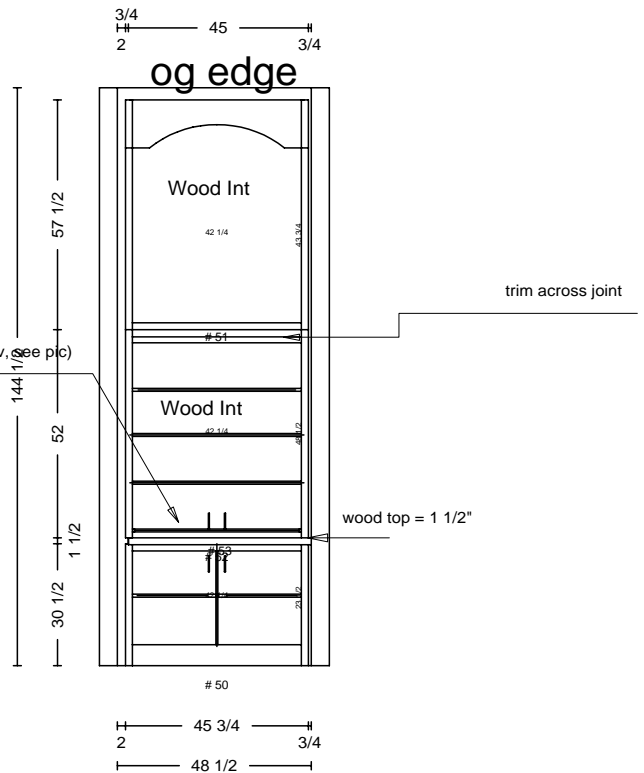

top: wood tharp

wood:	oak
door:	delaware
drawer:	none
box:	none
glide:	n/a
crown:	contractor supplied & installed
stain:	nutmeg

DATE	<h1>THARP CABINET ORDER</h1>			FRAMES	
JOB #					
Sheet 7 of 8					
Description Schroer		Address 39533 Hilltop Court, Severence (Belmont Farms)			
Name Kim Nohava		WOOD	SOFFIT		
Phone 566-9990		STAIN	DOOR		
Contact Paul		EDGE	DRAWER		
UPPERS		TOPS		FINGERPULLS	
INSTALL	DELIVER		FLOORS		HINGE

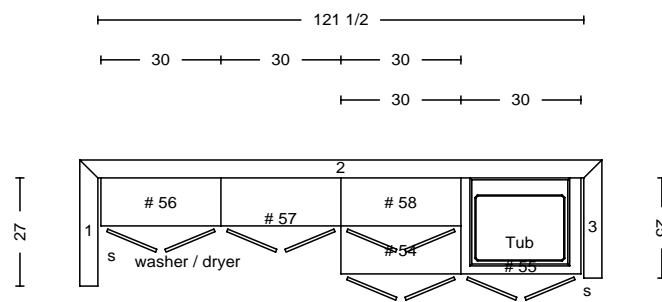

top: plastic lam, no wood edge

wood:	oak
door:	revere
drawer:	std
box:	std
glide:	std
crown:	none
stain:	nutmeg

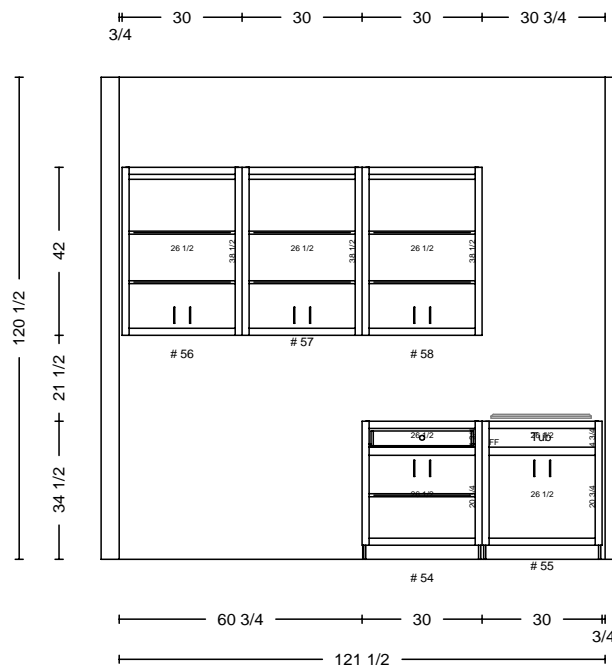

DATE	<h1>THARP CABINET ORDER</h1>			FRAMES	
JOB #					
Sheet 8 of 8					
Description Schroer		Address 39533 Hilltop Court, Severence (Belmont Farms)			
Name Kim Nohava		WOOD	SOFFIT		
Phone 566-9990		STAIN	DOOR		
Contact Paul		EDGE	DRAWER		
UPPERS		TOPS	FINGERPULLS		
INSTALL	DELIVER	FLOORS	HINGE		

wood:	oak
door:	sheffield
drawer:	5 piece
box:	std
glide:	std
crown:	3 5/8" std
stain:	nutmeg

